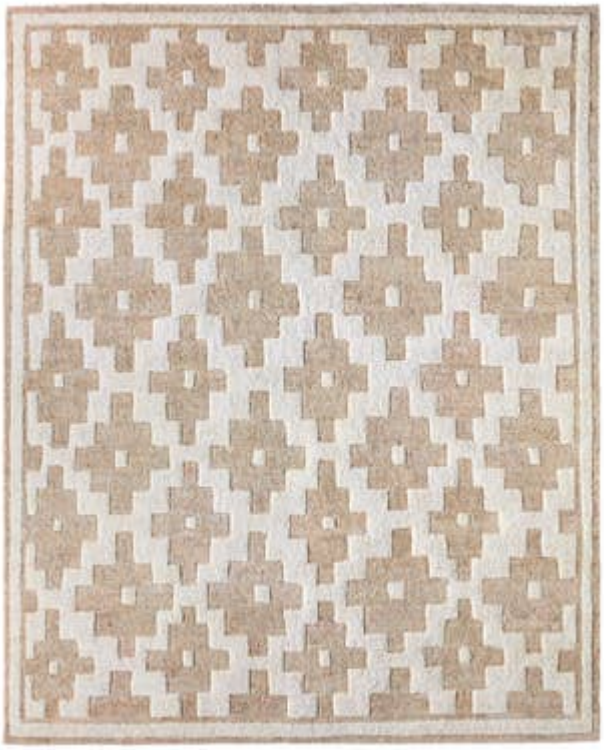





MERZOUGA MHH02

HEJA HOME

A stunning array of globally inspired designs in neutral tones define the handknotted Merzouga by Heja Home collection. The Moroccan-inspired Taroudant design showcases geometric diamonds in cream and tan tones. The wool and cotton pile is soft underfoot and inherently stain-resistant. Handcrafted in India for quality and durability, this area rug thrives in medium-traffic home spaces such as bedrooms, dining rooms, and formal living spaces.

View More Details

ARTISAN MADE

EASY CARE

PRODUCT DETAILS

Construction:	Hand Knotted
Style:	Geometric, Moroccan / Bohemian
Content:	100% Wool
Origin:	India
Shape:	Rectangle, Square
Size:	8'X10', 18" Swatch

Please Note: Custom sizes are available.

PANTONE COLORS

14-0108 Castle Wall

16-1120 Starfish

17-1320 Tannin

CARE INSTRUCTIONS

Blot stains immediately and avoid prolonged exposure to moisture. Professional cleaning is recommended for stain removal or periodic cleaning care. Vacuum with beater bar off.

BEAUTIFUL LIVES, CREATED BY YOU.

It's our purpose to create beautiful lives—for the artisans who make our products, for our employees, and for our customers. Your partnership supports this mission.