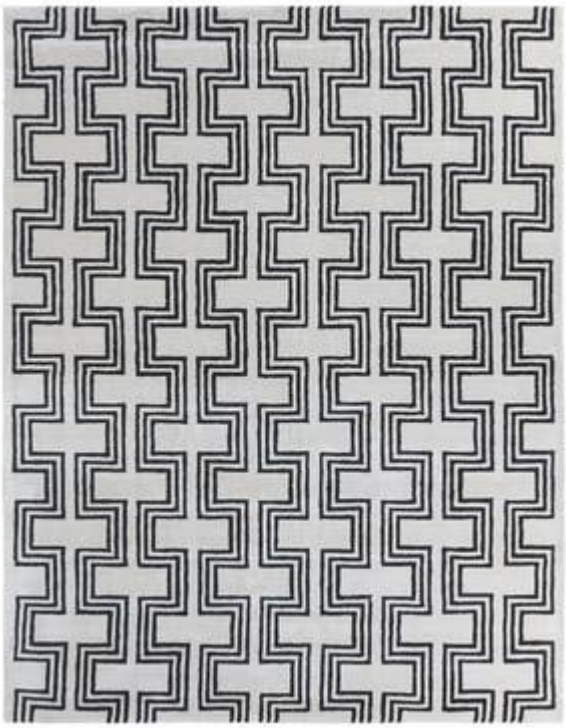





AVAILABLE COLORS



CT122

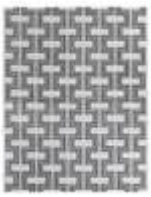

CT124

View More Colors

CITY CT124

Defined by large-scale geometric designs and plush, texture-rich pile, the City collection's hand-tufted construction offers timeless durability and patterned style to contemporary homes. A soft blend of wool and viscose creates a soft feel and a hint of luster to the Karoun rug's cream and black lattice motif. Certified by RugMark, this handcrafted rug ensures ethical luxury for the modern home.

View More Details

CUSTOM COLORS

HANDCRAFTED

HIGH-LOW PILE

LUSTROUS FINISH

PRODUCT DETAILS

Construction:	Hand Tufted
Style:	Geometric, Mid-Century Modern
Content:	60% Wool 40% Viscose
Origin:	India
Shape:	Rectangle, Square
Size:	5'X8', 18" Swatch, 8'X10'

Please Note: Custom sizes are available.

PANTONE COLORS

11-1001 White Alyssum

13-5304 Rainy Day

19-4004 Tap Shoe

CARE INSTRUCTIONS

Blot stains immediately and avoid prolonged exposure to moisture. Professional cleaning is recommended for stain removal or periodic cleaning care. Vacuum with beater bar off.

BEAUTIFUL LIVES, CREATED BY YOU.

It's our purpose to create beautiful lives—for the artisans who make our products, for our employees, and for our customers. Your partnership supports this mission.