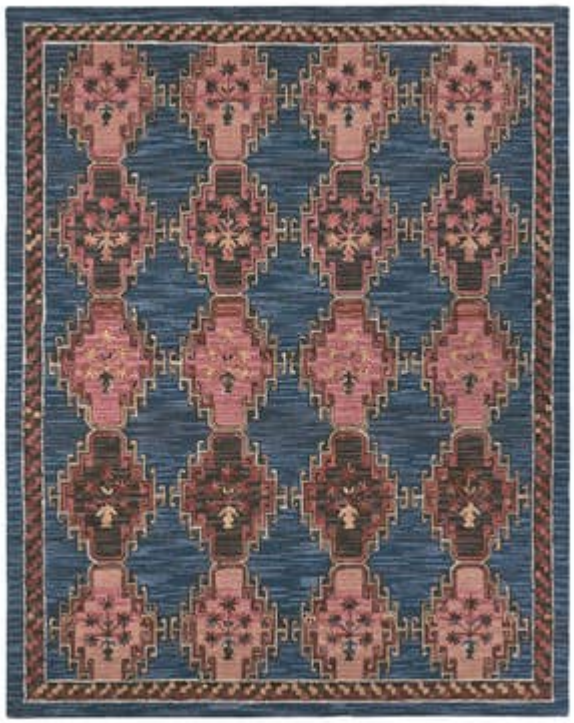



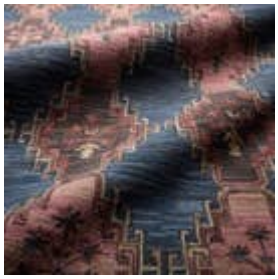

CARDAMOM COM11

LABEL J BY JAIPUR LIVING

The hand-tufted Cardamom collection boasts vivid jewel tones and uniquely distressed Turkish motifs, crafted to emulate traditional sun-faded, vintage designs. The Kyoto rug showcases a tribal medallion motif in a deep color palette of pink, deep blue, brown, and beige. Inspired by the artistic imperfection of dye-lot changes in perfectly aged wool textiles, the looped pile of this rug features tonal colorway depth and textural dimension.

View More Details

EASY CARE

HANDCRAFTED

PRODUCT DETAILS

Construction:	Hand Tufted
Backing:	100% Cotton
Style:	Geometric
Content:	100% Wool
Origin:	India
Shape:	Square, Rectangle
Size:	18" Swatch, 5'X8', 8'X10', 9'X12', 10'X14', 6'X9'

Please Note: Custom sizes are available.

PANTONE COLORS

- 15-1213 Candied Ginger
- 17-1520 Canyon Rose
- 18-1547 Bossa Nova
- 19-1106 Mole
- 19-4014 Ombre Blue

CARE INSTRUCTIONS

Blot stains immediately and clean with a mild soap and cold water. Blot dry with clean, absorbent towel. Avoid prolonged exposure to moisture. Shedding is normal: vacuum regularly with beater bar off, and shedding will reduce over time.

BEAUTIFUL LIVES, CREATED BY YOU.

It's our purpose to create beautiful lives—for the artisans who make our products, for our employees, and for our customers. Your partnership supports this mission.